CDPS-IRL

IR Learner

Operation Manual

DISCLAIMERS

The information in this manual has been carefully checked and is believed to be accurate. Cypress Technology assumes no responsibility for any infringements of patents or other rights of third parties which may result from its use.

Cypress Technology assumes no responsibility for any inaccuracies that may be contained in this document. Cypress also makes no commitment to update or to keep current the information contained in this document.

Cypress Technology reserves the right to make improvements to this document and/or product at any time and without notice.

COPYRIGHT NOTICE

No part of this document may be reproduced, transmitted, transcribed, stored in a retrieval system, or any of its part translated into any language or computer file, in any form or by any means—electronic, mechanical, magnetic, optical, chemical, manual, or otherwise—without express written permission and consent from Cypress Technology.

© Copyright 2014 by Cypress Technology.

All Rights Reserved.

Version 1.0 October 2014

TRADEMARK ACKNOWLEDGMENTS

All products or service names mentioned in this document may be trademarks of the companies with which they are associated.

SAFETY PRECAUTIONS

Please read all instructions before attempting to unpack, install or operate this equipment and before connecting the power supply.

Please keep the following in mind as you unpack and install this equipment:

- Always follow basic safety precautions to reduce the risk of fire, electrical shock and injury to persons.
- To prevent fire or shock hazard, do not expose the unit to rain, moisture or install this product near water.
- Never spill liquid of any kind on or into this product.
- Never push an object of any kind into this product through any openings or empty slots in the unit, as you may damage parts inside the unit.
- Do not attach the power supply cabling to building surfaces.
- Use only the supplied power supply unit (PSU). Do not use the PSU if it is damaged.
- Do not allow anything to rest on the power cabling or allow any weight to be placed upon it or any person walk on it.
- To protect the unit from overheating, do not block any vents or openings in the unit housing that provide ventilation and allow for sufficient space for air to circulate around the unit.

REVISION HISTORY

VERSION NO.	DATE DD/MM/YY	SUMMARY OF CHANGE
VR0	25/03/15	Preliminary Release

CONTENTS

1. Introduction **1**
2. Applications **1**
3. Package Contents **1**
4. System Requirements **1**
5. Features **1**
6. Operation Controls and Functions **2**
6.1 Hardware Description 2
6.2 Software Application and Installation .. 3
7. Connection Diagram **13**
8. Specifications **14**

1. INTRODUCTION

The IR Learner is an amazing tool for all your control system design. This compact yet functional device can turn your analog IR signal into digital and store it for many usages. With simple software tool user can combine all remote controllers signal into one desire place and control all devices through that place. IR Learner does not only learn the IR signal it can also send out the learned signal to prove that it learned was correct. The IR Learner is compliant with nominated produce devices for user's convenience.

2. APPLICATIONS

- Analog IR signal learning
- IR signal transfer into digital data
- IR signal blasting

3. PACKAGE CONTENTS

- IR Learner
- Operation Manual

4. SYSTEM REQUIREMENTS

Input remote control with IR signal and output to PC/Laptop.

5. FEATURES

- Receive and blast out IR signal to confirm successful learning
- Converting IR signal into digital data for control system usage
- Wide range of IR format and IR frequency acceptance
- Compact USB dongle design
- Simple software installation

6. OPERATION CONTROLS AND FUNCTIONS

6.1 Hardware Description

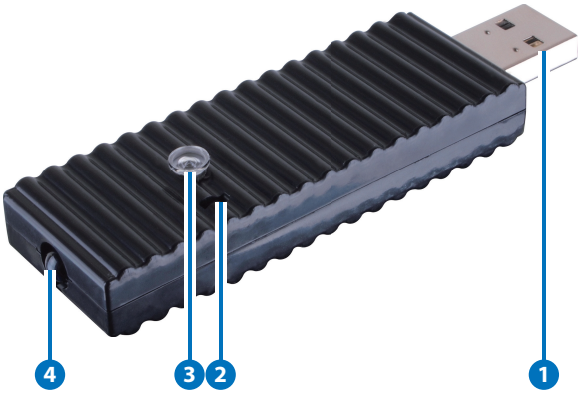

1 USB IN

Connect this port with PC/Laptop for IR signal transferring into data format.

2 Update

Press this button with pin and hold it while plug into PC/Laptop for firmware update. Copy the .bin file to your PC/Laptop in a location where you may use later.

3 IR Receiver

Send the IR signal that is to be learned by press on the remote control in direct line-of-sight towards this port.

4 IR Blaster

This slot can blast out the digital IR signal send from PC/Laptop to confirm the success learning of the received IR signal. Place the IR Blaster in direct line-of-sight of the equipment to be controlled for.

6.2 Software Application and Installation

6.2.1 Installation

Please download the software from www.cypress.com.tw with file name CDPS-IRL-driver.rar and save it in a directory where you may link with the IR Learner.

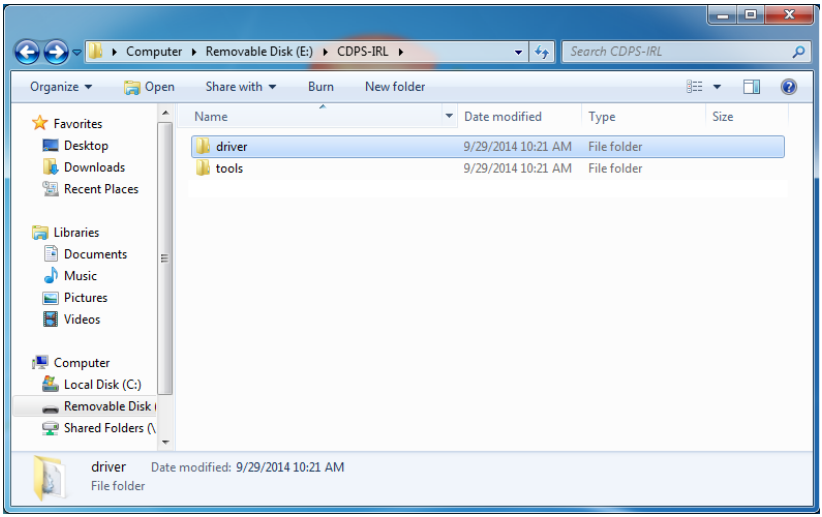

Connect the IR Learner to PC/Laptop and search it from the Device Manager.

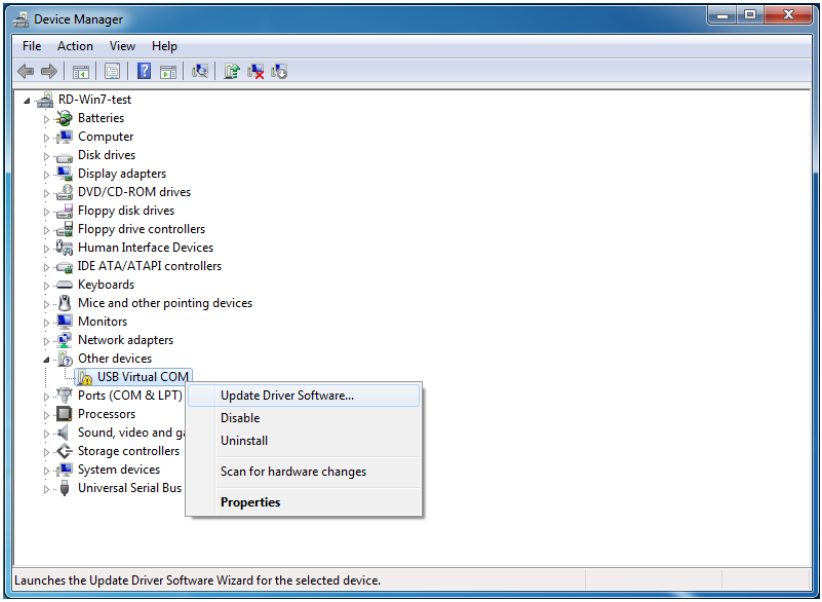

Click on USB Virtual COM with mouse's right button and select Update Driver Software…

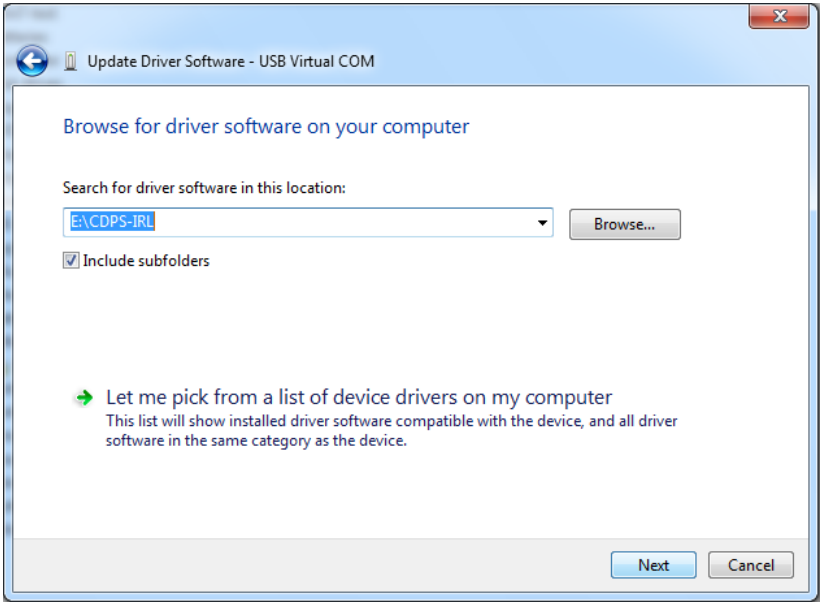

Click on Browse for driver software and direct the downloaded software location.

Windows Security will show warning message, click on Install anyway to continue the installation process.

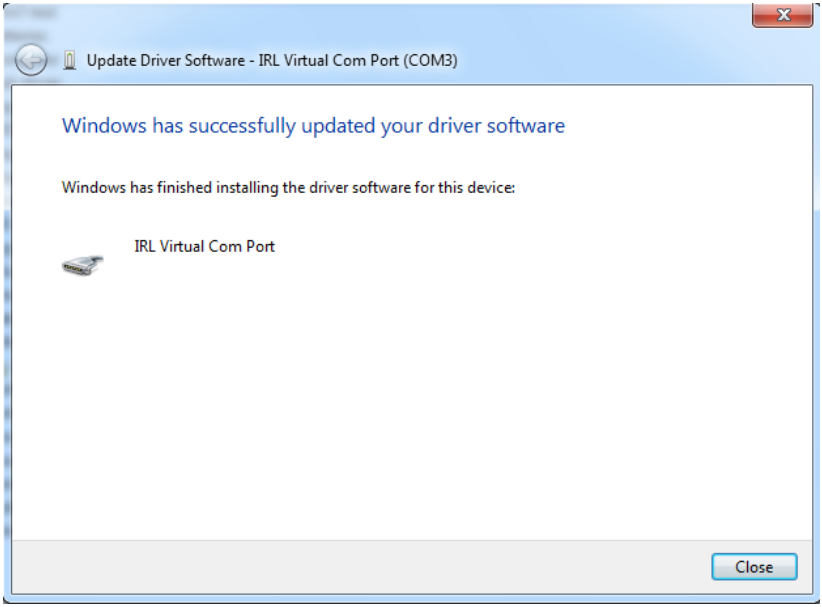

Close the dialogue to finish the installation.

Now the IR Learner will be renamed as IRL Virtual Com Port in the Device Manager.

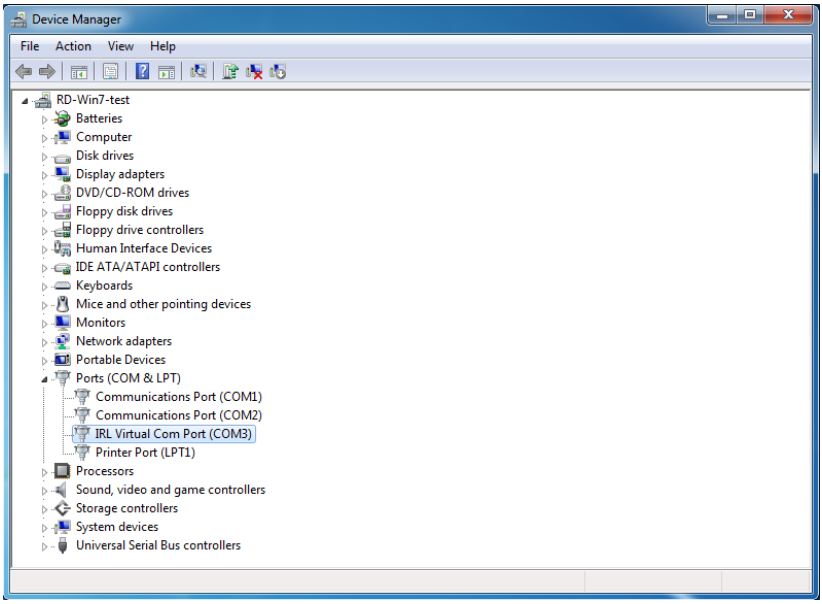

6.2.2 Using the IR Learner Application

Now your PC/Laptop has install successful the IR Learner and you may start to use with the IR learner with IR Learning Tool by opening the IRL Tool from the download file.

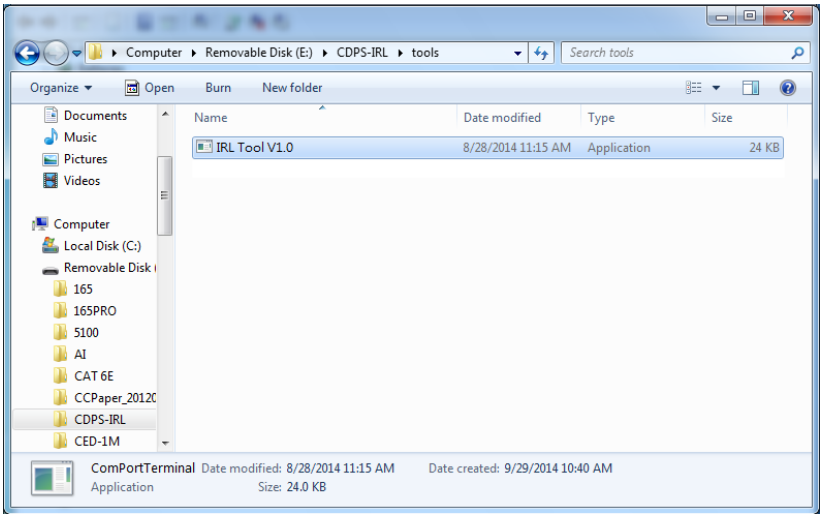

Double click on IRL Tool

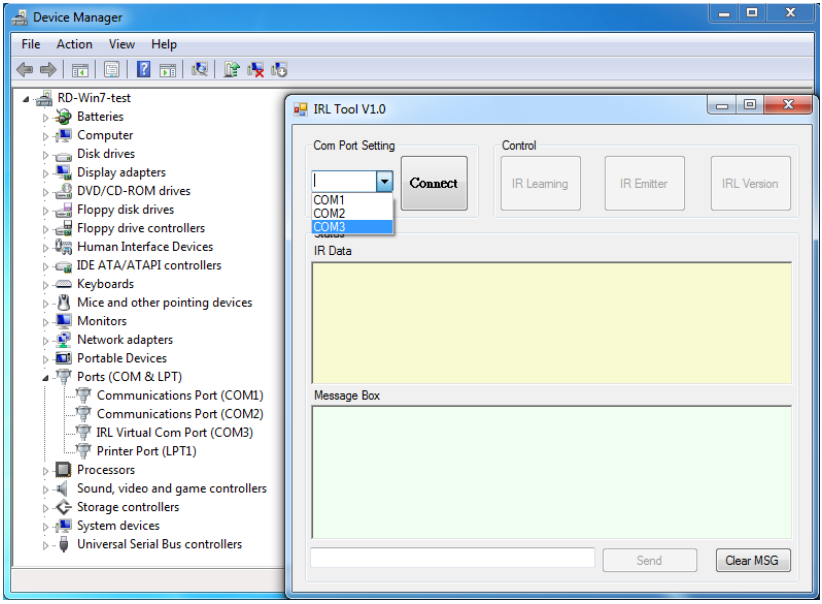

Select the Com Port according to IRL Virtual Com Port from the Device Manager and click on Connect.

To start IR signal learning, click on IR Learning and press the remote control with the direct line-of-sight towards the IR Learner's Receiver lens until the IR code has been learned and show Success from the IRL Tool.

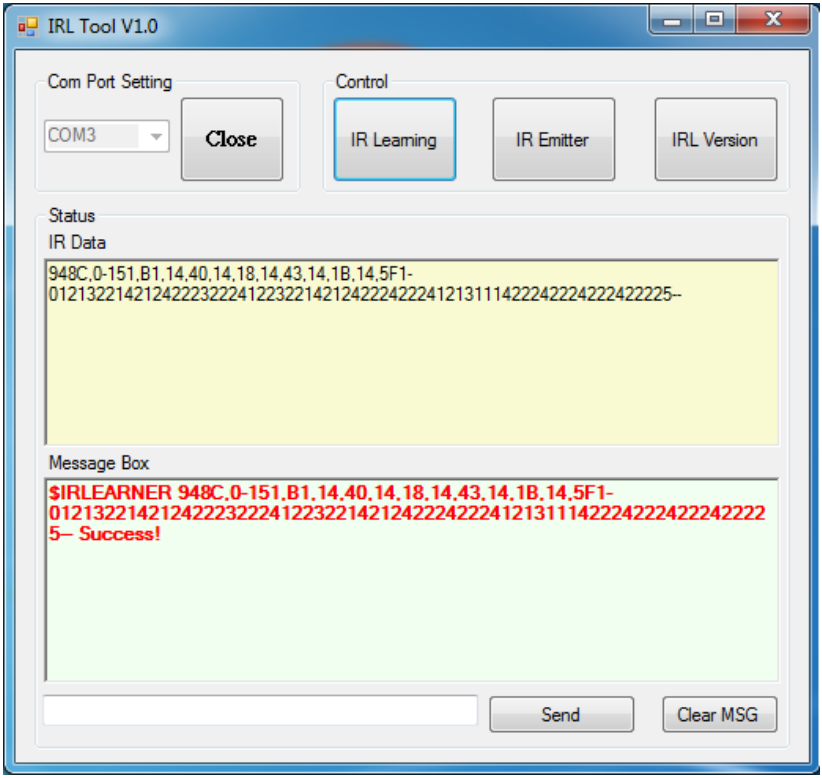

Then click on IR Emitter with IR Learner's Blaster in direct line-of-sight towards the remote device to confirm if the learning is correct (or activate).

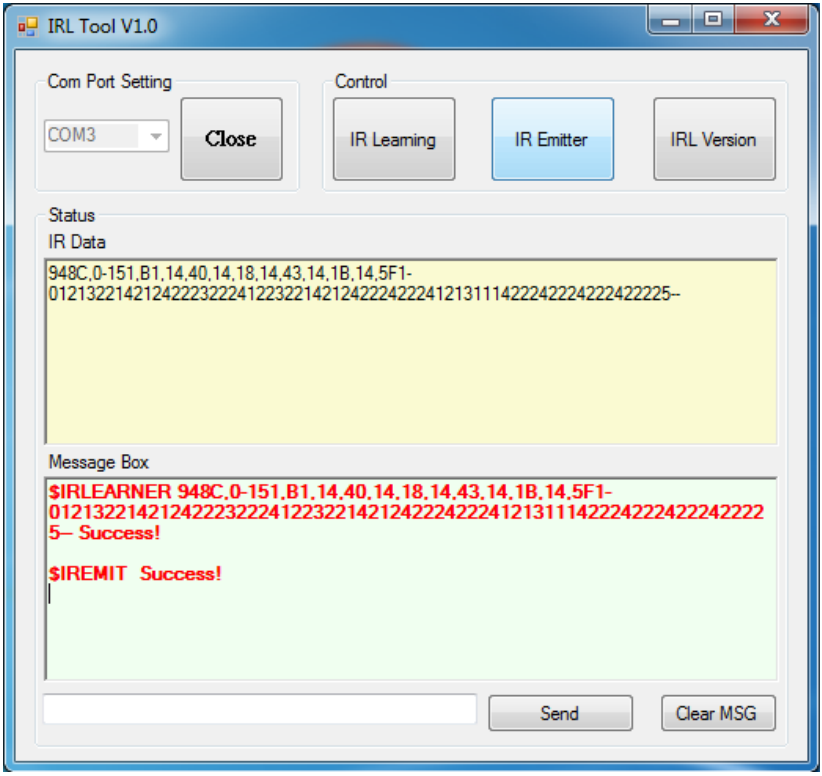

This IR code/data then may be stored in another control system/ application for future usage or may be utilized in many other forms. (Copy the IR code from IR Data box).

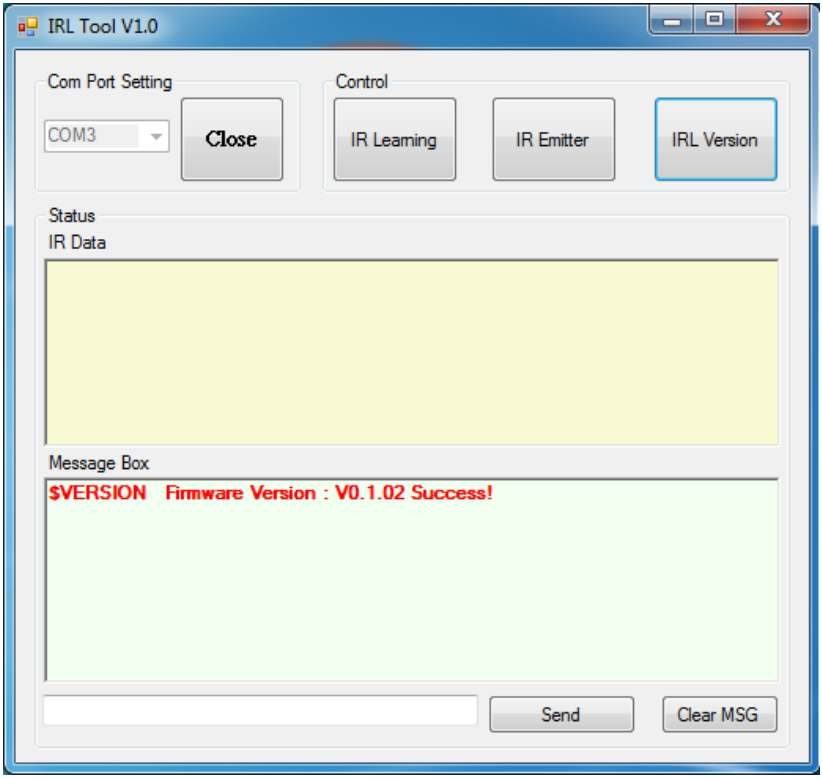

Click on IRL Version to see the IRL Tool's version update status.

Type $HELP to list all the IRL commands and use the command through RS-232 to control the IR Learning Tool. To clear the message in message box simply click on Clear MSG.

7. CONNECTION DIAGRAM

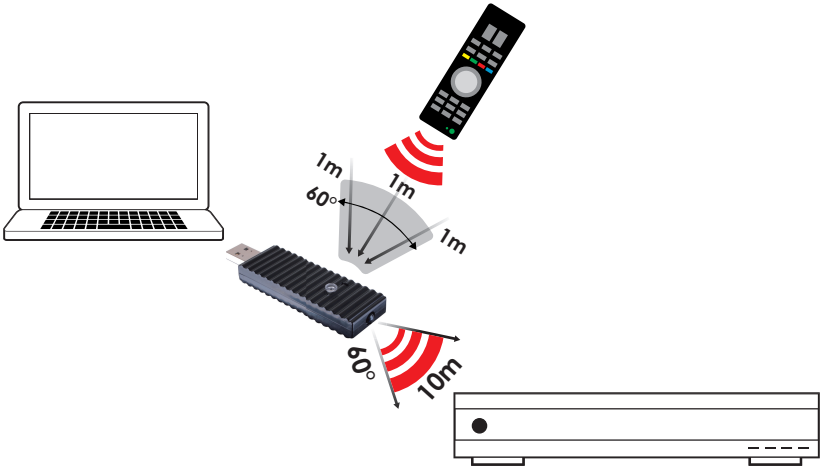

8. SPECIFICATIONS

Input Port	1 x IR
Output port	1 x IR
	1 x USB
IR Frequency	20~60kHz
IR Input Signal Distance	Up to 1M
IR Blaster Out Distance	Up to 10M
ESD Protection	Human Body model:
	± 8kV (air-gap discharge)
	± 4kV (contact discharge)
Dimensions	70.5mm (W) x 25mm (D) x 11mm (H)/Jacks Excluded
	85.5mm (W) x 25mm (D) x 12mm (H)/Jacks Included
Weight	14g
Chassis Material	Plastic
Silkscreen Color	Black
Operating Temperature	0˚C~40˚C / 32˚F ~ 104˚F
Storage temperature	-20˚C~60˚C / -4˚F ~ 140˚F
Relative Humidity	20~90% RH (no condensation)

CYPRESS TECHNOLOGY CO., LTD
Home page: http://www.cypress.com.tw